SCHEWELS – LYNCHBURG

DELUXE BABY CRIBS WITH MATTRESS NOW $59^77 • White or Walnut

COMPLETE 6-PC. 2 BED OUTFIT NOW $177^00 • Bedding Included

ODD CHESTS Maple or Walnut Finish 4 Drawer ..... $39.95 5 Drawer $49.77

5-PC. COLONIAL DINETTE NOW $128^00 They'll Go Fast At This Price!

BOSTON ROCKERS NOW $19^77

COMPLETE 7-PC. SPANISH ENSEMBLE • SOFA • CHAIR • 3 TABLES • 2 LAMPS You get the big sofa and chair and 3 huge tables and 2 lamps. NOW $499^00

TREMENDOUS SELECTIONS! FABULOUS SAVINGS!

ANNIVERSARY SALE

NAUGAHYDE Mediterranean Open Stock Living Room Pieces • AT SIZEABLE SAVINGS! JUST SHOP AND COMPARE ... see what you save on these handsome pieces in the most comfortable "Sleepy Hollow" styling. Exactly as shown of course. SOFAS .... $179^95 LOVE SEATS.... $139^95 CHAIRS .... $99^95

Schewels OUR 77th BIRTHDAY! "BIG SAVINGS ON ALL 5 FLOORS" For 76 YEARS this has been one of the GREAT SALES in this area — THIS YEAR our buyers have outdone themselves to BRING YOU THE BEST VALUES EVER! DON'T DELAY! ... JOIN THE CROWDS

See Our Mammoth Selection Of Recliners PILLOW-BACK RECLINERS NOW $69^77 WHILE THEY LAST Style as shown features carefree vinyl upholstery and highback for maximum comfort.

Famous "AMERICAN COLONY" 4-PC. BEDROOM SUITES Here is the casual "country-look" in bedrooms that is now so popular in the city. In a Hand-Hewn Oak Finish — 7 drawer Dresser, framed Mirror, Chest — and wait'll you see the charming bed. NOW $299^00

NOT 1 ... NOT 2 ... BUT A 3-PC. EARLY AMERICAN ENSEMBLE • CHARMING SOFA • MATCHING LOUNGE CHAIR • SWIVEL ROCKER A rare savings on SO MANY correlated pieces — all in nubby tweed. NOW ONLY $399^00

4-PC. MODERN BEDROOMS • HURRY! Walnut finish Double dresser, Mirror, Bookcase Bed and the Chest, YES, it's all included! NOW $139^77

COMPLETE BUNK BED OUTFITS • CAN BE USED AS 2 TWIN BEDS Complete with ladder, guard rail, 2 foam mattresses and Foundations. And so sturdy. NOW $179^77

"WHAT A DISCOUNT" SPRING AIR "THE PERFECT POSTURE" EXTRA FIRM MATTRESS AND BOX SPRING A unique kind of sleep support that provides relaxing and healthful sleep — GUARANTEED 5 YEARS! SAVE $80.95 NOW $119^95 FULL or SINGLE SIZE

FAMOUS BROYHILL 6-PC. DINING ROOM Exquisite Oval Table, 4 Side chairs and lovely lighted china in Spanish styling. Now $399^00

YOUR CHOICE WHILE THEY LAST HUGH 65" WIDE ENTERTAINMENT CENTER OR 72" WIDE BOOKSHELVES Entertainment Center provides place for all your electronic possessions, even tapes and records ... 13 shelf bookcase lends a decorator touch to any room. NOW! $29^77 HURRY! IN CARTON PRICE

CONTEMPORARY 7-PC. DINETTES NOW $77^77 Suites you never expected to find at less than $100. Extension tables, 6 fine chairs.

HIGH FASHION 5-PC. CAMPAIGN STYLE DINETTES NOW $179^77 Glamourous glass and chrome table with black and chrome chairs —For those of discriminating taste.

CHOICE OF BIG TABLES BOLD SPANISH STYLING Don't confuse these with skimpy size tables you've seen — THEY'RE BIG with exquisite simulated carving. NOW $39^77

ALL INCLUDED! 5-PC. REDWOOD GROUP • CUSHIONED CHAISE COT • 2 CUSHIONED CHAIRS • 2 TABLES Durable Redwood; comfy, colorful cushioned pad included with chaise and chairs as shown. NOW $89^77

Schewels 11th and MAIN STREET LYNCHBURG, VIRGINIA PARK FREE BEHIND OUR STORE

SHOP UNTIL 9 P.M. FRIDAYS! 20" CUT 3 H.P. BIG POWER MOWER Features the latest safety features and a Powerful Briggs-Stratton engine. $69^77

3-PC. LAWN SET CHAISE COT AND CHAIRS NOW $19^77 "Lazy-relaxing-in-the-yard" time is HERE! You'll love this set.

SCHEWELS – LYNCHBURG

AIS Literary Class Visits Times-Virginian

...Literary Class from Appomattox ...mediate School toured the offices, ...sing room, and print shop at the ...-Virginian last Thursday. The group is ...king on a "Slang Dictionary" and was interested in the publishing operation.

Co-sponsors of the Literary Club, shown above with the group, are Mrs. Joanne Martin and Mrs. Grace Forrest.

Rocks

...ril 29 - Farmers are busy ...ing corn.

...n McIntosh is back home ...the hospital.

...J. Tolley came home ...day from the hospital. A ...dy recovery is wished ...

...s. Rhomy Wilson had a ...ing on Tuesday.

...len McLaughlin, Ruth ...well, Addie Baker and ...Edith Morris were the ...ber from Rocks Extension ...makers Club completing ...First Aid Course taught at ...Rescue Squad Building on ...22nd.

...and Mrs. Larry Williams ...Steve of Waynesboro spent ...day with her parents, Mr. ...Mrs. R. E. Roach.

...peedy recovery is wished ...Inge, who is in the ...

...sie Baldwin and Irene ...ad went to an eye ...alist in Roanoke today ...day).

...s. Gladys Wilcox of ...noke and Mrs. Elsie ...of Blackstone spent ...week with Mr. and Mrs. Edward Ranson.

Mr. and Mrs. David Lowe of Roanoke called to see Mr. and Mrs. R. E. Roach on Friday afternoon.

Mrs. W. H. Elder and Patricia went to Bluefield Friday afternoon to spend the week end with Joanne Elder and Evelyn Crain.

Mr. and Mrs. Wade West and boys and Mrs. Amy Arrington of Spring Lake, North Carolina spent the week end with Mr. and Mrs. Glenn McIntosh.

Mr. and Mrs. R. B. Hamlin, Jr. announce the arrival of their first child, a daughter, Pamela Sue, 6 lbs. 6 oz. born at Virginia Baptist Hospital on April 26.

Susan Morris, Pattie, Debbie and Cindy Roach, students from the Allegro Studio, tutored by Mrs. J. Franklin Vaughan took part in the 10 Piano Ensemble Concert at E. C. Glass High School on Saturday night. The Rocks Quartet went to West Baptist Church in Brookneal to sing Sunday night.

Christine Dickerson is playing for the revival at Walkers Presbyterian church at Hixburg this week.

Jordan News

The Youth Club wishes to thank everyone who supported them last Friday night in their Chitterling and Chicken Supper.

The Junior Choir members are reminded that they are to go with Rev. Elliott to Morning Star in Amherst on Friday night (May 3) at 7:30 p.m.

The Junior Choir will go to 2nd Mineral Springs on Sunday afternoon at 3 o'clock.

On Sunday night (May 5) there will be a talent program at the Jordan Baptist Church for the benefit of the Junior Choir. Come out and support our local talent.

All present enjoyed the sermon preached by our pastor, Rev. C. L. Elliott at our 11 o'clock service Sunday morning. His sermon was a real inspiration. We enjoyed seeing his members from the Alabama Baptist Church along with all our visiting friends from other churches.

Research Education Service — American Cancer Society

4-H Demonstration Contest Held

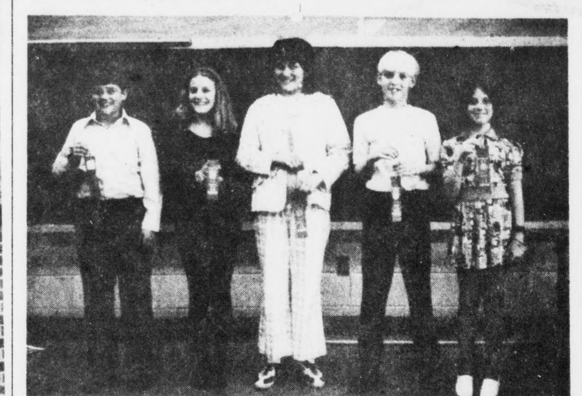

WINNERS, shown above from the left, in the 4-H Demonstration Contest were Ernie Chenault, wildlife; Lisa Moore, health; Sharon White, horse, Allen Smith, plant science; and Kim Hipps, forestry.

WINNERS IN THE 4-H DEMONSTRRATION CONTEST shown above from the left, were Susan Parris, bicycle; Robbie Carter, family life; Laurie McLean, clothing; Helen Coleman, home management; Susan Shorter, home environment; and Elizabeth Coffey, arts and crafts.

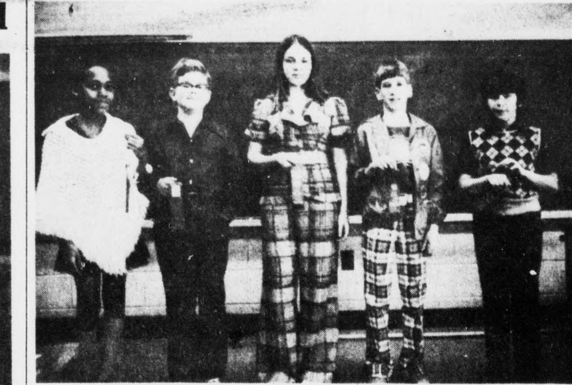

WINNERS IN THE 4-H Demonstration Contest held recently, shown above left to right, were Pam Watkins, milk and milk products; Philip Jacobs, rocketry; Mary Dyess, breads and cereals; Steve Cobb, safety; and Tommy Williams, miscellaneous.

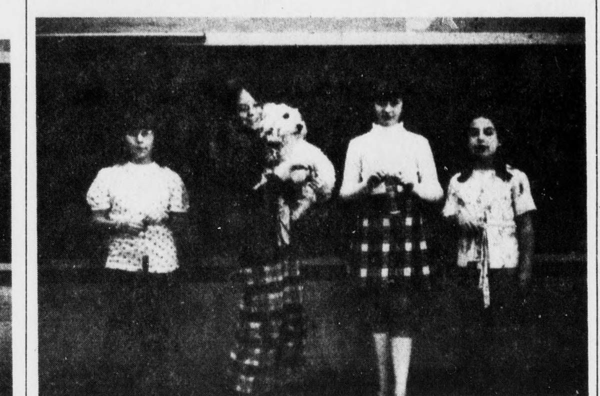

WINNERS IN THE 4-H DEMONSTRATION CONTEST held recently, shown above from left to right, were Dawn Rosser, fruits and vegetables; Dawn Holliday, dog care; Edith Smoak, photography; and Cheryl Walton, meats and meat substitutes.

Twenty winners in various project areas were announced Saturday at the 1974 Appomattox 4-H Demonstration Contest held at the Appomattox Intermediate School. Each winner will represent Appomattox in an area program in Rustburg on May 18.

Chosen to represent Appomattox in the various project groups were: Dawn Rosser (fruits & vegetables); Cheryl Walton (meats & meat substitutes); Philip Jacobs (rocketry); Tommy Williams (miscellaneous); Steve Cobb (safety); Laurie McLean (clothing); Helen Coleman (home management); Susan Shorter (home environment); Susan Parris (bicycle); Robbie Carter (family life); Dawn Holliday (dog care); Edith Smoak (photography); Mary Dyess (breads and cereals); Pam Watkins (milk and milk products); Lisa Moore (health); Ernie Chenault (wildlife); Sharon White (horse); Elizabeth Coffey (arts & crafts); Kim Hipps (forestry); Allen Smith (plant and soil science); and Danny Harvey (conservation of natural resources).

Also presenting Demonstrations or Illustrated Talks in the categories on Saturday were: Angie Richardson, Timmy Tolley (forestry); Emmitt Almond (plant and soil science); Brenda Coleman, Mary Slifko, Mary Hudson, Crystal Ferguson and Tammy Jamerson (arts & crafts); David Caldwell, Keith Doss (health); Thomas Drewery (horses); Polly Carter (breads & cereals); Jayne Doss (dog care); Angela Moore (photography); Teresa Campbell (clothing); Margie Coleman, Bobby Wingfield, (home environment); Kenny Shorter (safety); Gina George, Lisa Clark (fruits and vegetables); and Susan George (meats and meat substitutes).

Serving as Contest Chairmen and introducing the contestants were: Paula Franklin, David Jones, Trish Book, Hal Smith, Ricky Wingfield, Joe Ford, and Buddy Hudson.

Judging the contestants were Mrs. Doris Brockwell; Mrs. J. E. Jamerson, Mrs. C. A. Moore, Mrs. Frank Coffey, Mr. Wadi Rahim, Vicki Glover, Donna Paulette, Pam Moore, Al Johnson, Mary Hudson, Mike Hancock, Robert Dyess, Marlene Moore, Steve Cawthorn, and Randy Miller.

All participants were judged on the Danish system and each received a ribbon.

First Baptist

Impressive services were held at the First Baptist Church Sunday at 11 a.m. Rev. Davis preached a wonderful sermon.

The Gospel Four and their guest rendered wonderful music Sunday afternoon for the benefit of the Building Fund. Everyone present enjoyed both services.

We were happy to have all our visitors to worship with us Sunday and we invite you to come again.

The third Sunday in May, 1974 at 3 p.m. will be Deacon and Deaconess Day.

The fourth Sunday in May at 3 p.m. there will be a Candlelight Service.

At the closing of the morning worship the New Baptist Hymns were presented to the church by Mrs. T. W. Hamlet. The members of the church were very happy to have the new books.

This Saturday morning at 8 p.m. Mrs. James is asking all members who can and will please come and help to clean the cemetery.

Mrs. Dorothy Carter of Bramwell, W. Va., spent a week here visiting her brother and nieces, Mr. Willie Wright and daughter. She left Tuesday for home. She enjoyed her stay here.

We hope the sick and shut-in are improving at this writing.

MOTHER'S DAY IS MAY 12th

What would be nicer than a Mother's Day gift of LINGERIE by Dixie Belle

Slips $2.98 to $6.95

Mini-Sleeper $3.95

Shift Gown $3.95 to $5.95

Tunic Pajama $4.95

Matched Gown & Sleepcoat $6.95 EACH

Many Other Gift Items To Choose From.

FREE GIFT WRAP

Inges Department Store

Main Street Appomattox

OWN THE GOOD LIFE

NOW CONTINENTAL OFFERS NEW HOMES FOR 1974 WITH 100% FINANCING AND NO DOWN PAYMENT

As Everyone Knows, a Continental Unistructure is Quality Designed For the Ultimate in Beauty, Comfort, and Care-Free Contemporary Living. And Now, Under a Special Program Sponsored by a Federal Government Agency, One of These Beautiful New Continental Homes Can by Yours at a Price That You Can Easily Afford. In Fact, if You Qualify For This Program, You May Find That You Can Move Into a New Continental Home For Less Than You're Now Paying in Rent.

- Just Think - Your Own Home in Less Than 2 Months
- Handsome Interiors - Designed by Professional Interior Decorators
- Greater Livability and Value Has Helped Continental Homes Grow to be One of the Nations Largest Modular Home Manufacturers
- Continental Homes are crafted With Pride From the Finest in Building Materials.
- A Huge Selection of Floor Plans and Styles.
- Meets and Exceeds All Building Code and U. L. Specifications

Continental Homes

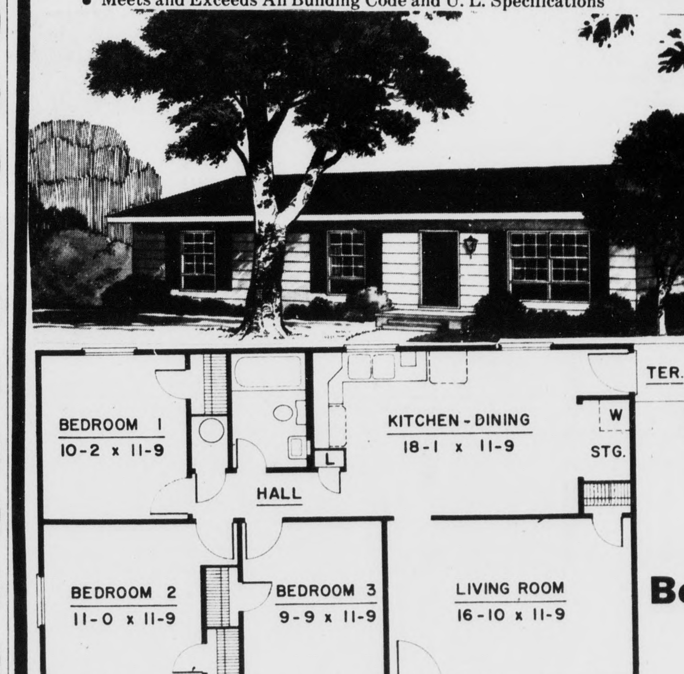

It's time to think seriously about creating your own home. Whether your family needs 1, 2, 3 or 4 bedrooms, whether you prefer modern or traditional styling. Continental has a model to fit your needs and your budget.

For more information on how you can become the proud owner of a Continental Home, mail the coupon or call one of the persons listed below for an appointment.

We welcome the opportunity to show you how, you, can "own The Good Life".

Mrs. Faye Cawthorne
Mr. David Scruggs
Mr. Thomas L. Matthews, General Manager

Your Area Continental Home Distributor

Bennett T. Matthews, Inc.
GENERAL CONTRACTORS
P. O. BOX 53
APPOMATTOX, VIRGINIA 24522
PHONE 352-3474

ENDURING SATISFACTION INSURED

Every Continental Home is designed and built to provide a house that is the last word in technical excellence, in equipment, and above all in a design for an exhilarating way of life that is the culmination of all of the experience and knowledge of the nation's largest building organization devoted to the quality home concept. This is evident in all of the attention given to soundness of structure, serviceability of materials, and the overriding concern for protection against the damages of time and weather which add up to the low maintenance and service-free life which make for enduring satisfaction.

Bennett T. Matthews, Inc. Times-Virginian
Box 53
Appomattox, Va. 24522
Gentleman:
Please send me more information on how I can "own The Good Life" with a new Continental Uni-structure Home.
Name .... Age ....
Address .... County ....
City .... State .... Zip ....
Phone .... Number in Family ....
I Now .... Own .... Rent. Monthly Rent ....
I own my land .... I need land to build on .... Yearly Income ....
Check One ☐ Please send information and pictures.
☐ Please have salesman contact me.
*Your answers to all of the above questions will aid us in sending you the proper information to meet your family needs.